

PLAT OF SURVEY

of Lots 218 thru 220, Block 4 of PELL LAKE ADDITION, being a subdivision located in the West Half of the Southeast Quarter of Section 14 and in the North Half of the North Half of the Northwest Quarter of Section 23, Township 1 North, Range 18 East of the 4th Principal Meridian, Town of Bloomfield, County of Walworth and State of Wisconsin.

AMBIT LAND SURVEYING
P.O. Box 42
Bassett, WI. 53101
414-537-4874

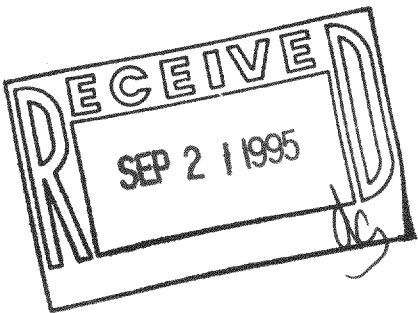
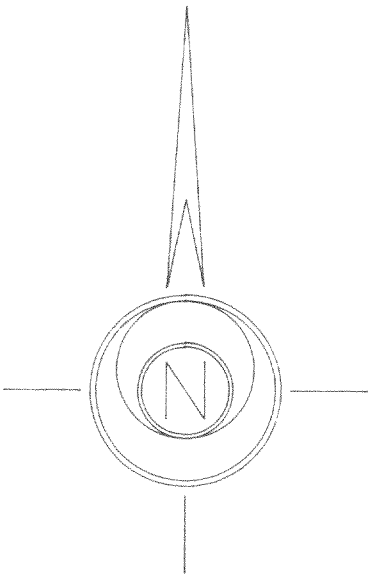
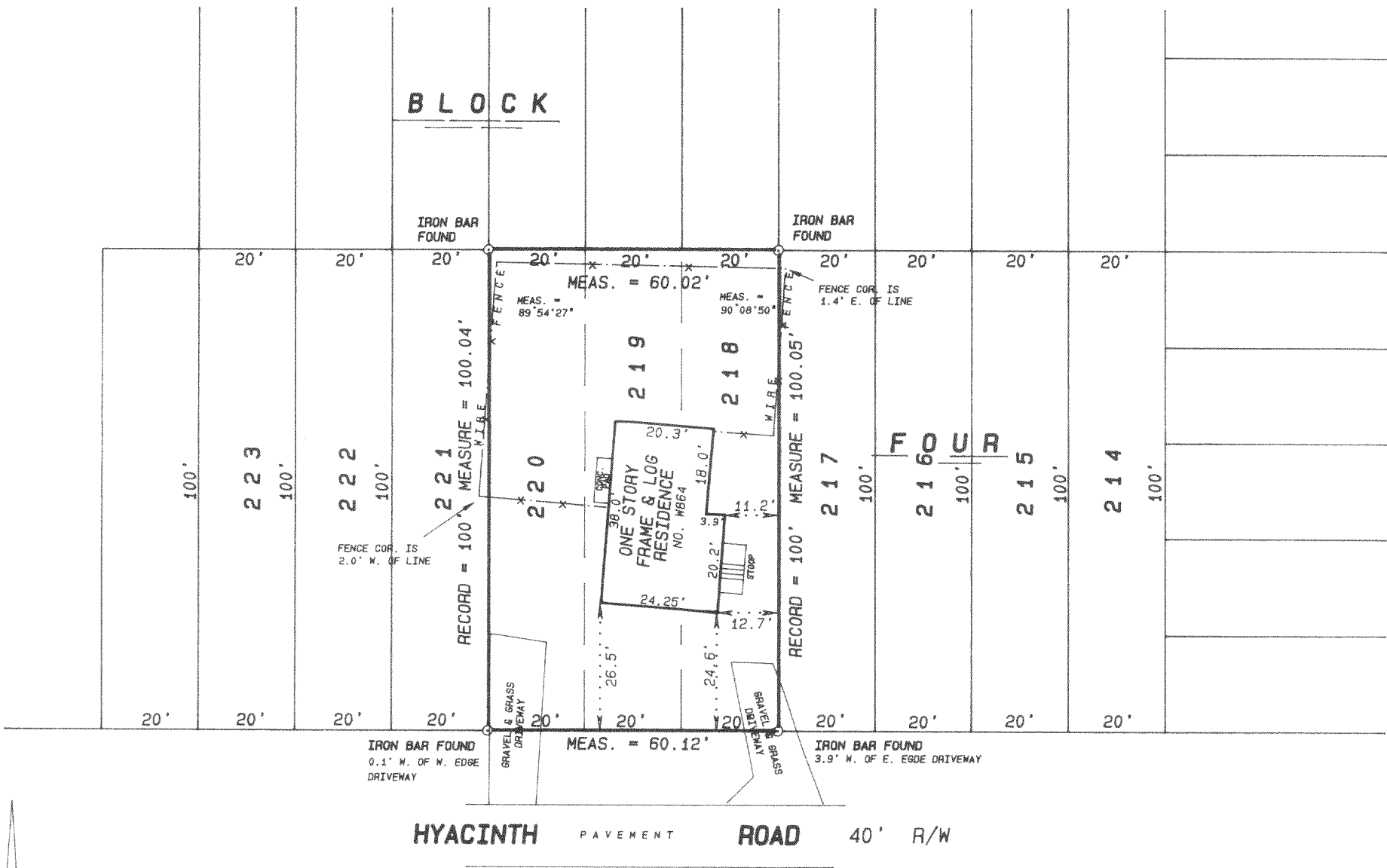

I hereby certify that I have surveyed the above described property and the above plat is a true representation thereof and shows the size and location of the property, its exterior boundaries, the location and dimensions of all visible structures thereon, boundary fences, apparent easements and roadways and visible encroachments, if any.

This survey is made for the exclusive use of the present owners of the property, and also those who purchase, mortgage, or guarantee the title thereto within one year from the date hereof.

Dated at Bassett, Wisconsin this _____ day of _____ 1995.

SCALE 1 inch = 30 feet
ORDERED BY D. Miller / ERA-Action Realty
JOB NO. 95235

Mark A. Bolender
Wisconsin Registered Land Surveyor S - 1784

WLA-471

118-1476